

Happy Holidays



Calling all 5th Graders!

Registration form
on reverse side of
this form.



Burrillville Holiday Card Contest 2014

The Burrillville Parks & Recreation Department is asking for your help in creating our Holiday Cards this year! Proceeds from the sale of the cards will be given to needy families in town.

One entry per student must be submitted to their classroom teacher by **November 7th.**

Artwork on 8 1/2" x 11" paper with student's name, age, grade and classroom on back.

NO written words on artwork please.



Create a "*Winter Scene in Burrillville*" using paint, markers, colored pencils or crayons. Holiday Cards on recycled paper will be available for purchase at a later date.

Artwork from the five winners will be printed on holiday cards. Each of the five winners will receive a pack of 2014 holiday cards, gift certificate to attend Friday Night Skating at Levy Community Rink, and a "Keep Burrillville Beautiful" promotional item compliments of the Burrillville Parks & Recreation Department.

For further information contact Burrillville Parks & Recreation
568-9470 or E-mail: parcsandrec@burrillville.org

2014 Burrillville Holiday Card Contest Entry Form

Participant Name: _____

Classroom Teacher: _____

Rules:

Create a *"Winter Scene in Burrillville"*

One entry per student

Must be submitted to classroom teacher by November 7th with this form

Artwork must be created on an 8-1/2 x 11 piece of paper with this entry for taped to the back.

Students may use paint, crayons, markers, colored pencils

NO written words on the artwork

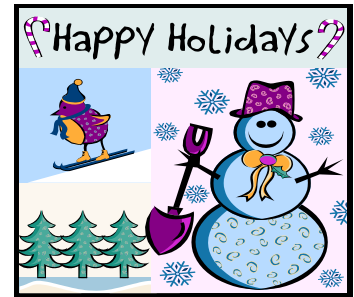

The five winning entries will receive a complimentary package of 2014 Holiday Cards which includes their artwork, gift certificate for one free admission to Friday Night Skating at the Levy Community Rink and a "Keep Burrillville Beautiful" promotional item compliments of the Burrillville Parks & Recreation Department.

Questions? Contact Burrillville Parks Recreation at
568-9470

or

Email: parcsandrec@burrillville.org